



DES MOINES PASTORAL

COUNSELING CENTER

WOMEN *helping* WOMEN

23RD ANNUAL EVENT | A VIRTUAL EXPERIENCE

FRIDAY, MAY 21, 2021 | 11:30 am – 12:30 pm



Celebrating our
23rd year of this event,
providing counseling
and education
to women, children
and families in need.



DES MOINES PASTORAL
COUNSELING CENTER

WOMEN *helping* WOMEN

WELCOME

Emily Kessinger | EMCEE

CO-CHAIR | 2021 Women Helping Women

TRIBUTE TO ANGELA CONNOLLY

Renee Hardman

CO-CHAIR | 2021 Women Helping Women

HONOREE RESPONSE

Angela Connolly

HONOREE | 2021 Women Helping Women

INTRODUCTION OF SPEAKER

Carol Bodensteiner

CO-CHAIR | 2021 Women Helping Women

KEYNOTE PRESENTATION

The Sun that Lives in our Spirits

Tiffany Johnson | SPEAKER | 2021 Women Helping Women

ABOUT THE DES MOINES PASTORAL COUNSELING CENTER

Jim Hayes D.Min., M.Div.

EXECUTIVE DIRECTOR AND SPIRITUAL DIRECTOR
DES MOINES PASTORAL COUNSELING CENTER

I AM ENOUGH BY GRACE BYERS

BIBLIOTHERAPY AND TELEHEALTH DEMONSTRATION

Alicia Krpan, L.M.H.C. | THERAPIST

Elizabeth Mead | FORMER CLIENT

DES MOINES PASTORAL COUNSELING CENTER

THANK YOU

Emily Kessinger | EMCEE

MESSAGE FROM THE WOMEN HELPING WOMEN CO-CHAIRS

Dear WHW Community,

Thank you for your support!

Here we are in year two of the COVID-19 virus. As a result of the pandemic more women have lost their jobs, their childcare and their insurance. More women have experienced domestic violence, depression and anxiety. More Black women and other women of color have felt the intersectionality of both racial and gender inequities in healthcare and economics.

And ... more of you stepped up to help.

In fact, so many of you stepped up that our fundraising total of more than \$215,000 is record breaking. Wow! We can't thank you enough! It has been our honor and joy to co-chair the 23rd annual Women Helping Women event and to witness first hand the resilience of this community to tend to self-care, and to extend your generous hearts.

We are thrilled to honor Supervisor Angela Connolly for her remarkable contributions to the community. And we are excited to share the message of our dazzling speaker, Tiffany Johnson, who reminds us all to shine our light.

While "more" may be the word for post-pandemic recovery, we also focus on the word "enough." We are grateful to close our program in a very special way — with a reading of the book *I am Enough* by Grace Byers. You are enough. And because of you, more people will learn that they are enough.

Warmest regards,

Carol Bodensteiner | Renee Hardman | Emily Kessinger
CO-CHAIRS

DES MOINES PASTORAL COUNSELING CENTER

2021 WOMEN HELPING WOMEN COMMITTEES

CO CHAIRS

Carol Bodensteiner
Renee Hardman
Emily Kessinger

PLANNING COMMITTEE

Stephanie Asklof
Annie Brandt
Melissa Cano-Zelaya
Beth Coonan
Ann Flood
Kathy Giles
Sharon Goldford
Rachel Hardin
Connie Isaacson
Kate Juelfs
Anne Kelly
Ali Makris
Jessica Nelsen
Leigh Nelson
Beth Nyguard
Laura Palmer
Stephanie Pearl
Allison Peet
Kelly Sparks
Sarah Sullivan
Ann-Charlotte Wade
Billie Wade
Kathryn Wheeler
Connie Wilson

UNDERWRITING COMMITTEE

Stephanie Asklof
Pam Bass-Bookey
Annie Brandt
Beth Coonan
Ann Flood
Jann Freed
Kathy Giles
Debbie Gitchell
Sharon Goldford
Sarah Hayes
Starr Hinrichs
Connie Isaacson
Andrea James
Kate Juelfs
Anne Kelly
Claudette McDonald
Lynsey Oster
Katie Patton
Stephanie Pearl
Mary Riche
Anne Roth
Katie Roth
Kathy Stuart
Sarah Sullivan
Susan Voss
Marti Wade

BOARD OF DIRECTORS

Andrea James
PRESIDENT
Sally Wallace
VICE PRESIDENT
Marti Wade
IMMEDIATE PAST PRESIDENT
Greg Nichols
SECRETARY
Joe Lee
TREASURER
Kevin Carroll
Beth Coonan
Kathy Fehrman
Tom Fischer
Jane Funk
Linda Goeldner
Sharon Goldford
Mary Gottschalk
Sue Mattison
Reo Menning
Shirley Poertner
James Rasmussen
David Sagula
Kendra Simmons
Erica Shannon Stueve

SAVE THE DATE May 20, 2022

**24TH ANNUAL WOMEN HELPING WOMEN LUNCHEON
EMBASSY SUITES**

TODAY'S HONOREE

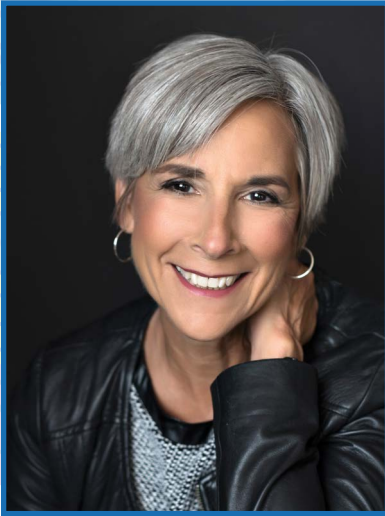

ANGELA CONNOLLY

**INFLUENTIAL, EFFECTIVE, VISIONARY
AND BELOVED COMMUNITY LEADER**

In her role as a Polk County Supervisor, and as a mother, Angela Connolly is a longtime supporter of mental health access, and a champion for women, children and families. Her distinctive leadership and tremendous impact are demonstrated by her many community awards including induction into the Iowa Women's Hall of Fame in 2016.

TODAY'S SPEAKER



TIFFANY JOHNSON

**AWARD WINNING ACTOR, DIRECTOR, TEACHER,
AND CHANGE-AGENT**

Described as brilliant and captivating by her peers, Tiffany is passionate about our community. As artistic director and founding member of Pyramid Theatre Company, illuminating Black artists and diverse artistic expression, Tiffany is positioned to speak on the power of storytelling as a force for greater understanding, and uplift the worth of mental health access.

THANK YOU TO OUR GENEROUS SPONSORS

PRESENTING SPONSOR \$10,000



POLK COUNTY
IN HONOR OF ANGELA CONNOLLY

LEADERSHIP SPONSOR \$5,000

BANK OF AMERICA | Pamela Bass-Bookey and Harry Bookey
Mary Kay and Doug Bruce | Kathy Fehrman | **MidAmerican ENERGY**

SUPPORTING SPONSOR \$2,500

AmericanEnterprise GROUP INC. | Carol Bodensteiner | **Cultivating Compassion:**
The Dr. Richard Deming Foundation
DENTONS | DAVIS BROWN | **HyVee** | Trudy Holman Hurd | La Donna Matthes
Shirley Poertner | Rachel Stauffer and Jim Lawson
Susan and Carl Voss IN HONOR OF ANGELA CONNOLLY
Marti Wade | **West Bank** | Sally Wood | Kathleen and Larry Zimpleman

CONTRIBUTING SPONSOR \$1,500

apple roofing | Dr. Barbara Beatty | **broadlawns** MEDICAL CENTER | **THE CITY OF WEST DES MOINES** | **DELTA DENTAL**
DES MOINES UNIVERSITY | **FOSTER GROUP** | **Fredrikson & SYRON, P.A.** | **Gateway Market** GOOD FOOD
Deborah Gitchell | **THE GRAHAM GROUP, INC.** | Rusty Hubbell | **IMT INSURANCE** | **Iowa Radiology**
Jewish Federation OF GREATER DES MOINES | **Kum & Go** | Sue and Todd Mattison | D.J. Newlin
PRAIRIE MEADOWS | Mary M. Riche | **SINCE 1873** | **WELLS FARGO** | Kim and Rich Willis | Connie Wimer

THANK YOU TO OUR GENEROUS DONORS

SPECIAL FRIEND \$1,000

Roxanne Barton Conlin
Patty Cownie
Cindy and Tom Fischer
Jann Freed and John Fisher
Barbara M. Gartner
Sharon Goldford in honor of Shannon Reider
Mary Gottschalk
Renee Hardman
Starr and Harry Hinrichs
Norma Hirsch
Ann and Tom Holme
Charlotte Beyer Hubbell
Andrea James
Martha James
Kate and Andy Juelfs
William C. Knapp Charitable Foundation/
Susan and Bill Knapp
Linda Koehn
Virginia Lauridsen
Nancy Main
Claudette M. McDonald
Brenda Mouw
Pauline and William Niebur
Barb and Andy Nish
Jill Oman
Allison and Timothy Peet
Jackie Saunders
Rebecca Shaw
Cameron Shepherd and Peter Sloterdijk in honor of Emily Kessinger
Kathy and Ted Stuart
Toni Urban
Sally Wallace

Whitney Warne and Erik Dominguez

Alan Zuckert and Joyce Dainty

LEADER PLUS \$500

Stephanie Asklof
Sandy Axness
Carrie Bening
Janet Betts
Annie Sloterdijk Brandt
Amy Campbell
Renee Clippert
Tom Connolly and Family in honor of Angela Connolly
Beth Coonan
Sondra Eddings
Denise Essman
Nora and Dave Everett
Rosalie Gallagher
Jill D. Greiner
Rachel Hardin
Sarah Hayes
Diane Hedden
Leslie Heimbach
Debbie Hubbell
Karen Jeske
Onnalee Kelley
Anne Kelly
Kitchen Collage
Mary Kramer
Marla Lacey
Robbie Malm
Cyril Mandelbaum
Lorraine May
The Middleton Family
Lynsey Oster
Stephanie Pearl
Kay Riley
David and Lita Sagula
Karen Shaff

Barb Sherman
Patsy Shors in memory of Mary Susan Gibson
Laurie Betts Sloterdijk
Kathleen Stahl
Hallie Still-Caris
Nanette D. Stubbs
Deb Wiley and John Schmidt
Dr. Judy Winkelpleck

LEADER \$250

Emily Abbas
Linda Anderson
Lisa and Brad Anderson
Anonymous
Becky Anthony
Barb Bachman
Janice Bannister
Mary K. Bartine
Connie Beasley
Lois C. Beh
Kristen Bengé
Beth Bishop in honor of Angela Connolly
Patricia Boddy
Connie Boesen
Teresa Bomhoff in honor of Angela Connolly
Nancy Bone
Lisa Bradshaw in honor of Katie Patton
Shelley Brody
Suzan Kelsey Brooks
Suzie Glazer Burt
Businessolver Foundation
Phyllis Cacciatore
Tereé Caldwell-Johnson
Kevin Carroll
Marilyn Carroll

THANK YOU TO OUR GENEROUS DONORS

LaNae Cerynac
Nancy Cheeseman
Polly L. Clark
Alicia Claypool
Julie Ann Connolly
Holly Craigier
Cynde Cronin
in honor of
Renee Hardman
Suzanna de Baca
Dr. Christine Dietz
in memory of
Isabel Dietz
Marsha and Ellery Duke
Helen Eddy
Kelly Edmister
Dr. Katherine Elsner, D.D.S.
Karen Engman
Peggy Fisher
Fran Fleck
Allison Fleming
Julie Fleming
Jane Fogg
Kathy Giles
Shawna Gisi
Diane Glass and
J. Jeffrey Means
Linda Goeldner
Celeste Goodrich
Judy Goodwin
Mary Helen Grace
Courtney Greene
Jan Hardin
Lynn Heggen
Barbara Hein
Christine Hensley
Victoria Herring
Judy Akre Heseman
Trudie Higgs
Rev. Martha Hill
Jennifer Hilmes

Jill Hittner
Kathleen Hoegh
Dixie Hoekman
Michelle Hogan
Sara Hopkins
Dr. Alexandra Hubbell
Beverly Hutney
Connie Isaacson
in honor of
Angela Connolly
Ms. Linda Jennings
Joanne Johnson
Myrna Johnson
Sandy Benson Johnson
Beth Stelle Jones
Robert Josten and
Susan Judkins in honor
of Angela Connolly
Rosemary Jungmann
Lola Kenworthy
Emily Kessinger
Erin Kuhl
Kathryn Kunert
Sheila Kurtz-Robinson
and Greg Robinson
Carol Leech
Jennie LeGates
Christine Lewis
Cynthia Lidgett
Sheila Starkovich Lingwall
Julie Linn
Angela Loomis
Deb Madison-Levi
Kate Massop
Ms. Louise McDonald
Dr. Andy McGuire
Reo Menning
Ann Michelson
Robyn Mills
Polly Moore
Diane Morain
Cheryl Morton

Jill Musin
Maura Nelson
Liz Neumann
Greg Nichols
Mary Nilsen
Charlotte Noble
Jeanne O'Halloran
Noreen O'Shea and
Thomas Benzoni
Leigh O'Tool
Jo Oldson
Katie Gibson Overby
Nina Socarras Pack
Mary Pappajohn
Mary Jean Paschen
Katie and Ty Patton
Donna L. Paulsen
Sally Pederson
Sen. Janet Petersen
Diann M. Peyton
Lynn Rankin
Lynette Rasmussen
Susy Robinette
Helen Robinson
Tamara Rood
Janet Rosenbury
Anne Roth
Katie Roth
Barbara Royal and
Diedre Fudge
Katherine Safris
Debra Salowitz
Laura Sands
Priscilla D. Sayeed
Pam Schoffner
Mary Kay Shanley
Loretta Sieman
Kendra Simmons
Terri Mork Speirs
Joan Stark
Jacqueline Stoken

THANK YOU TO OUR GENEROUS DONORS

Ellen Strachota
Mary Stuart
Gail Stubbs
Erica Shannon Stueve
Sarah Sullivan
Sarah Susanin
Cheryl Sypal
Tiffany Tauscheck
Joyce and
Harold Templeman
Marsha Ternus
Karen Unrau
Teresa Van Vleet-Danos
Terri Vaughan
Susan Vujnovich
Char Vukovich
Teri Wahlig and
Mark Feldmann
Marilyn Warling
Melissa Watson
Emily Webb
Linda Weidmaier
Katie Wengert
Tracy Wheeler
Malinda Wiesner
Dee Willemssen
Jean M. Williams
Emily Williams-Bouska
Martha Willits
Janie Wine
Barb Yankey
Kate Yocom
Roberta Yoder

YOUNG LEADER \$125
Julianne Bartlett
Meghan Blum
Meredith Boesen
Nicole Boyington
Rachel Bruns
Jessica Cezar
Abbe Davidson
Kathryn Wheeler Driscoll
Paige Franzluebbbers
Brenna Fujimoto
Katherine Gamble
Mary Beth Hart
Megan Kading
Jenna Knox
Colleen MacRae
Ali Makris
Kate Mead
Laura Palmer
Dr. Lauren Patrick, D.D.S.
Katie Patterson
Estee Roe
Erica Schaefer
Kelly Sparks
Dr. Katherine Spellman, D.D.S.
Chelsea Swanson
Nikki Syverson
Annie Uetz
Ann-Charlotte Wade

TABLE HOST
Foster Group, Inc.
Mary Gottschalk
L.U.N.A. (Latinas United
for a New Dawn)
hosted by
Sharon Goldford

MEDIA SPONSOR
Business Publications
Corporation

IN-KIND
CLE Productions
Connie Wilson Design

AS OF MAY 16, 2021

THANK YOU Your attendance and generous gifts to
today's event will ensure that women, children and families
can access the mental health services they need to
help them heal and thrive.

ABOUT THE CENTER

The Des Moines Pastoral Counseling Center is a nonprofit organization with a mission to walk with people through counseling and education to find hope and healing, and to live a fulfilling life. The Center is one of the only providers in Central Iowa who offers mental health services to children, teens and adults from all walks of life including those from low income households who are uninsured or underinsured.

Founded in 1972, the Center values excellence, respect and ongoing training. The Center serves annually more than 4,000 children, teens and adults through a multidisciplinary team of 30 licensed clinicians holding masters or doctorate level degrees. Key services include:

- Counseling, including specialized services for children and adolescents
- Psychiatry (medication management)
- Psychological testing
- Spiritual Direction
- PrairieFire renewal program and other Leadership and Spiritual Life programming
- Community Education including Mindfulness Based Stress Reduction (MBSR)

TO MAKE AN APPOINTMENT visit www.dmpcc.org/intake

TO MAKE A DONATION visit www.dmpcc.org/whw



DES MOINES PASTORAL

COUNSELING CENTER

8553 URBANDALE AVENUE / URBANDALE, IOWA 50322
(515) 271.4006 / www.dmpcc.org

